



Boxfield Green, Chells Manor, Stevenage, SG2 7DR

Geoffrey Matthew Are Delighted To Be Able To Offer For Sale This Rarely Available Two Bedroom Detached Home, Situated In The Continually popular Chels Manor Development Which Sits On The Very Outskirts Of Stevenage, Offering Superb School Catchment For Both Primary And Secondary Including The Sought After Nobel School, Also Benefitting From A Selection Of Shops, Regular Bus Service, Local Dr Surgery. The Property Benefits From Good Size Bedrooms, Lounge, Fitted Kitchen, Whilst Externally There Is A private Rear Garden And Attached Garage And Drive. NO ONWARD CHAIN

Price £345,000

Boxfield Green, Chells Manor, Stevenage, SG2 7DR



- TWO BEDROOM DETACHED HOUSE
- DOWNSTAIRS WC
- BATHROOM
- CHAIN FREE
- CHELLS MANOR
- KITCHEN
- PRIVATE REAR GARDEN
- LOUNGE
- GOOD SIZE BEDROOMS
- GARAGE AND DRIVE

ENTRANCE PORCH

REAR GARDEN

LOUNGE

GARAGE AND DRIVE

12'2" x 15'5" (3.71m x 4.70m)

INNER HALL WAY

DOWNSTAIRS WC

KITCHEN

5'8" x 9'10" (1.73m x 3.00m)

STAIRS TO THE FIRST FLOOR

BEDROOM ONE

12'3" x 9'10" (3.73m x 3.00m)

BEDROOM TWO

8'10" x 9'1" (2.69m x 2.77m)

BATHROOM



Directions

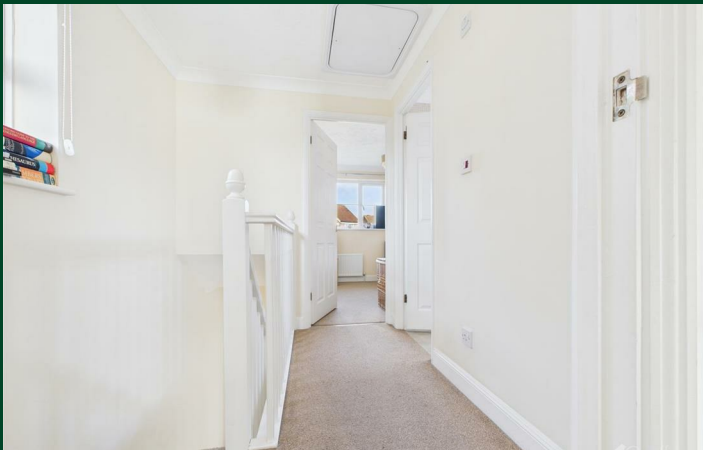
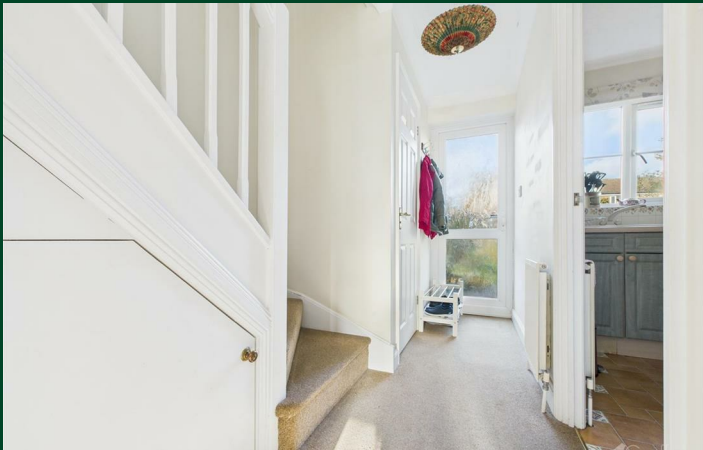

Floor Plan



Council Tax Details

Band

These particulars, whilst believed to be accurate are set out as a general outline only for guidance and do not constitute any part of an offer or contract. Intending purchasers should not rely on them as statements of representation of fact, but must satisfy themselves by inspection or otherwise as to their accuracy. No person in this firm's employment has the authority to make or give any representation or warranty in respect of the property.

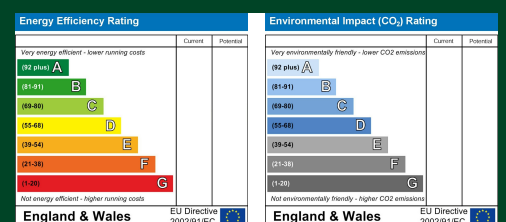

Old Harlow: 01279 444988 Email: harlow@geoffreymatthew.co.uk
Great Ashby: 01438 740111 Email: greatashby@geoffreymatthew.co.uk